

ELEVATION

Planning Permit No. A/1267/90  
**APPROVED**  
 SUBJECT TO THE CONDITIONS IN THIS OFFICE LETTER.  
 No. A3/15505/90 Date 21-9-90  
 Ofc. C.R. Umale 21/9/90  
 FOR MEMBER SECRETARY  
 MADRAS METROPOLITAN  
 DEVELOPMENT AUTHORITY  
 MADRAS - 600 008.

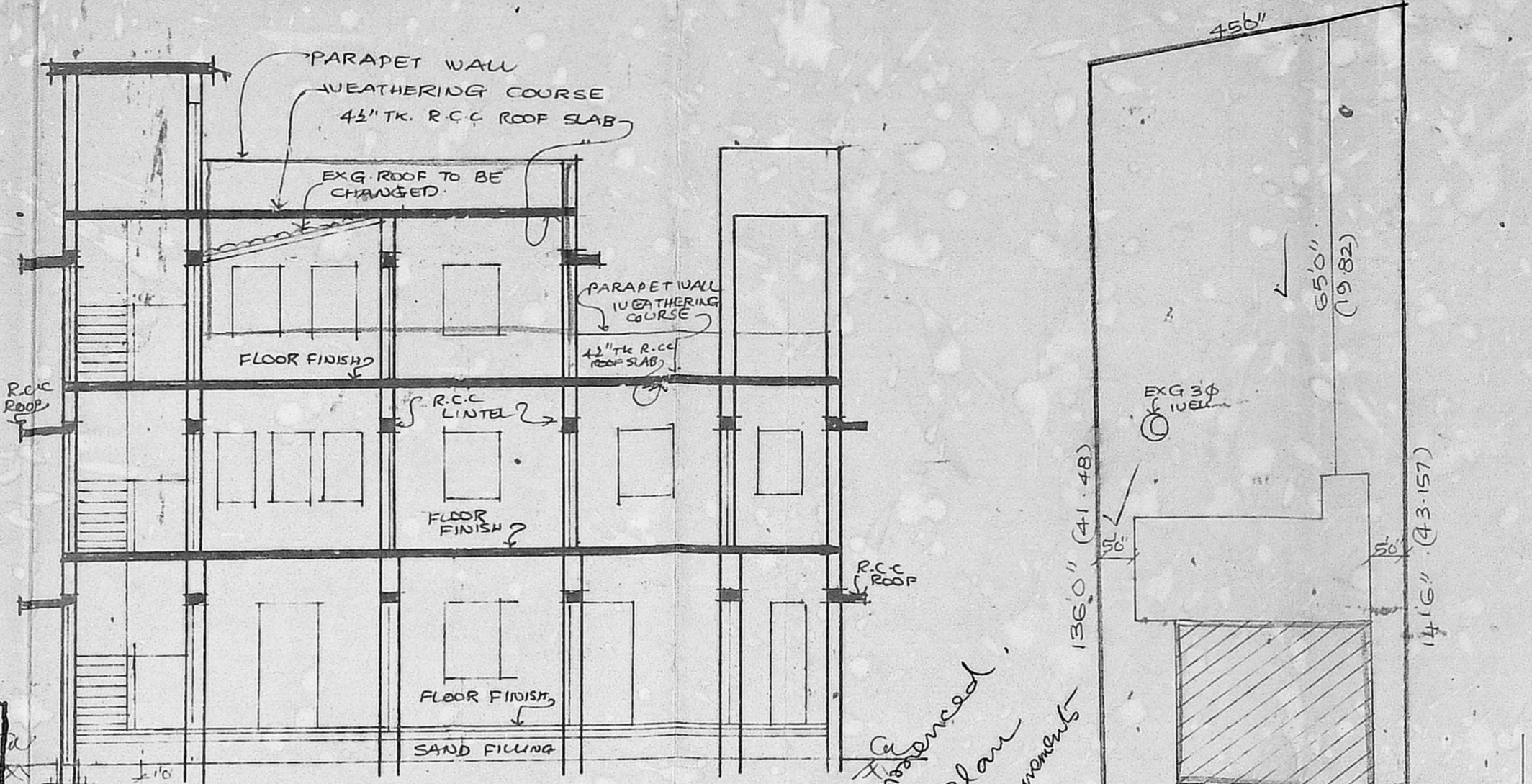

SECTION XX

*Inspected on 7/4/90  
 Proposed work on existing building is as per plan submitted and at each measurement are as per plan and sketch plan.*

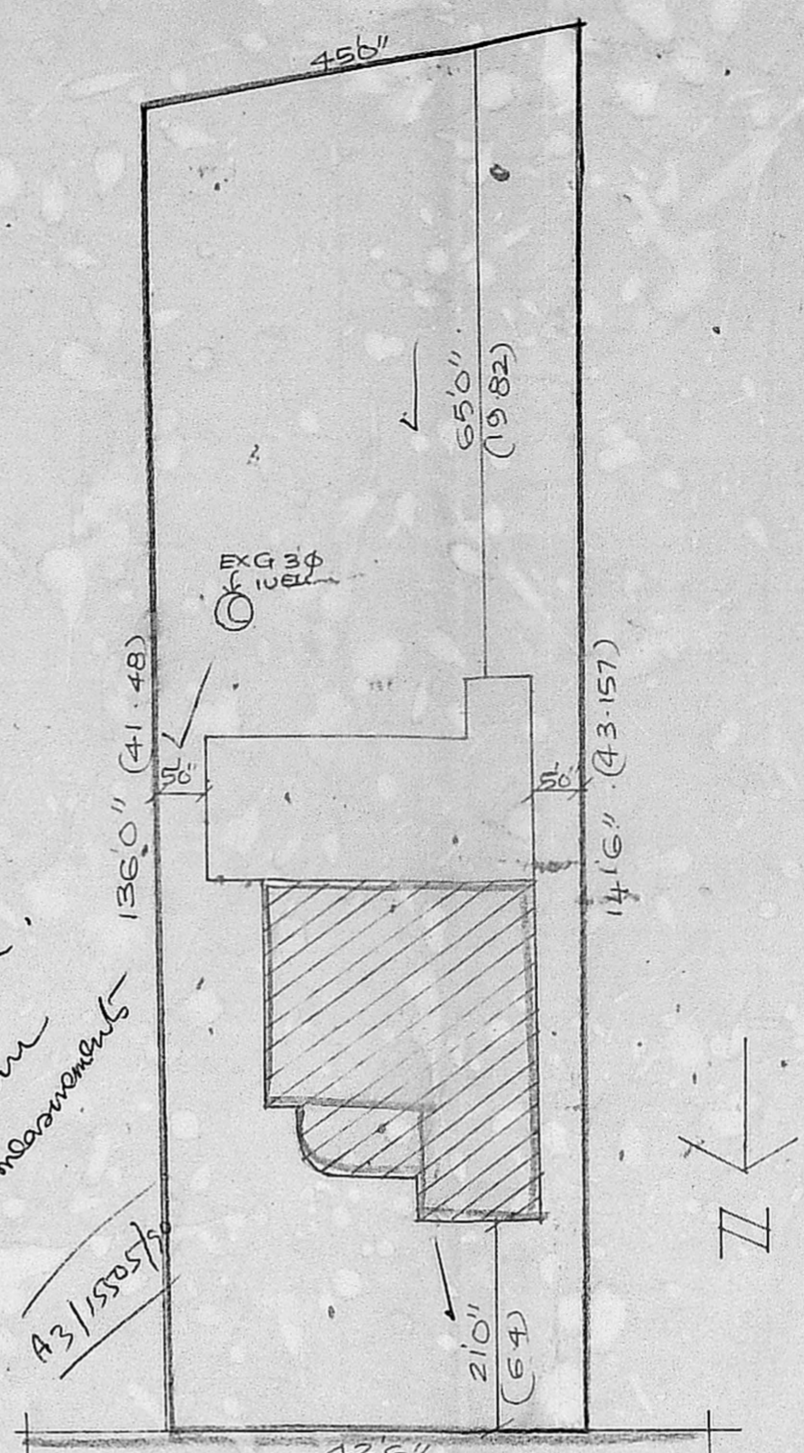

KEY PLAN/SITE PLAN 1" = 20'

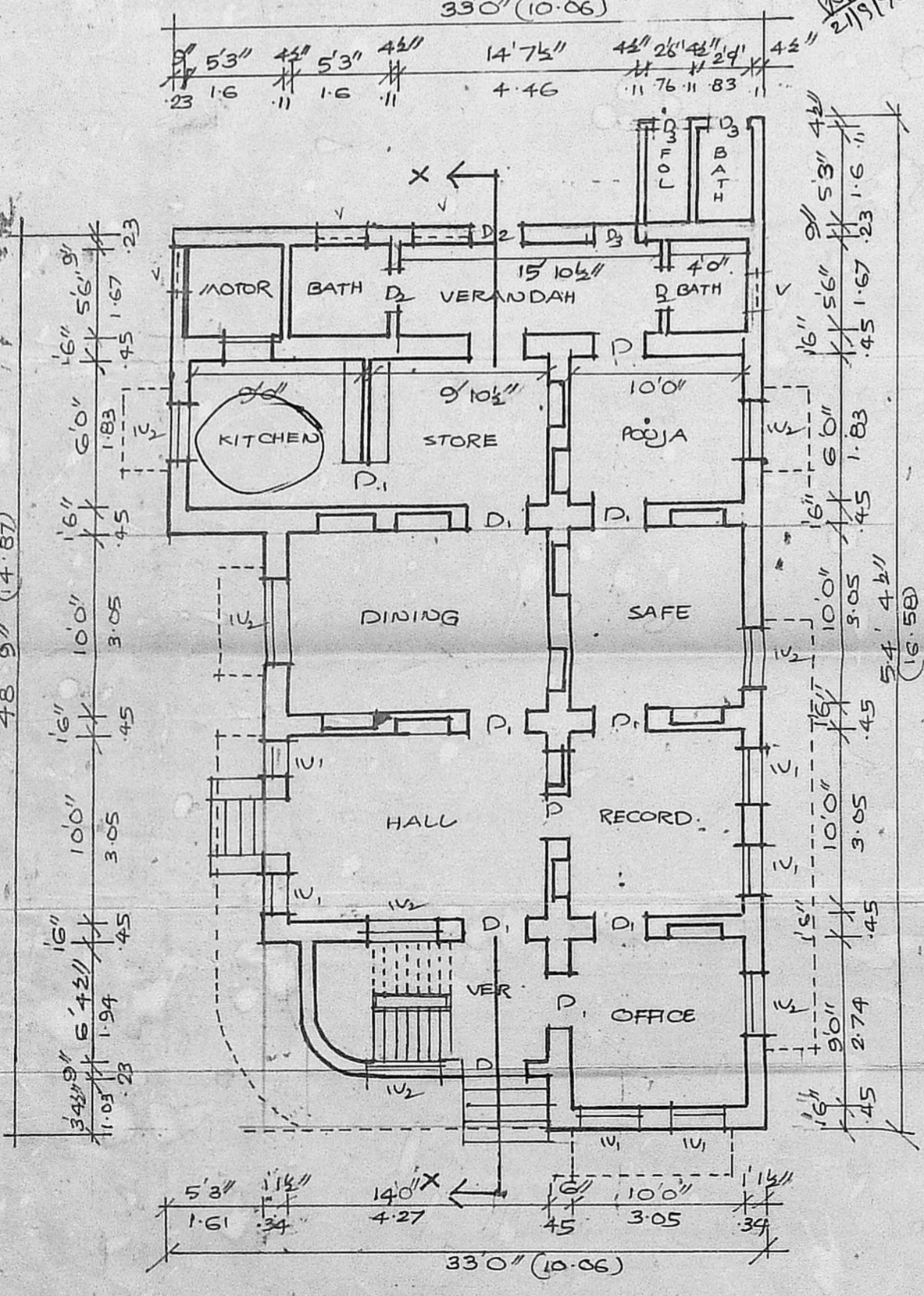

GR. FLOOR PLAN

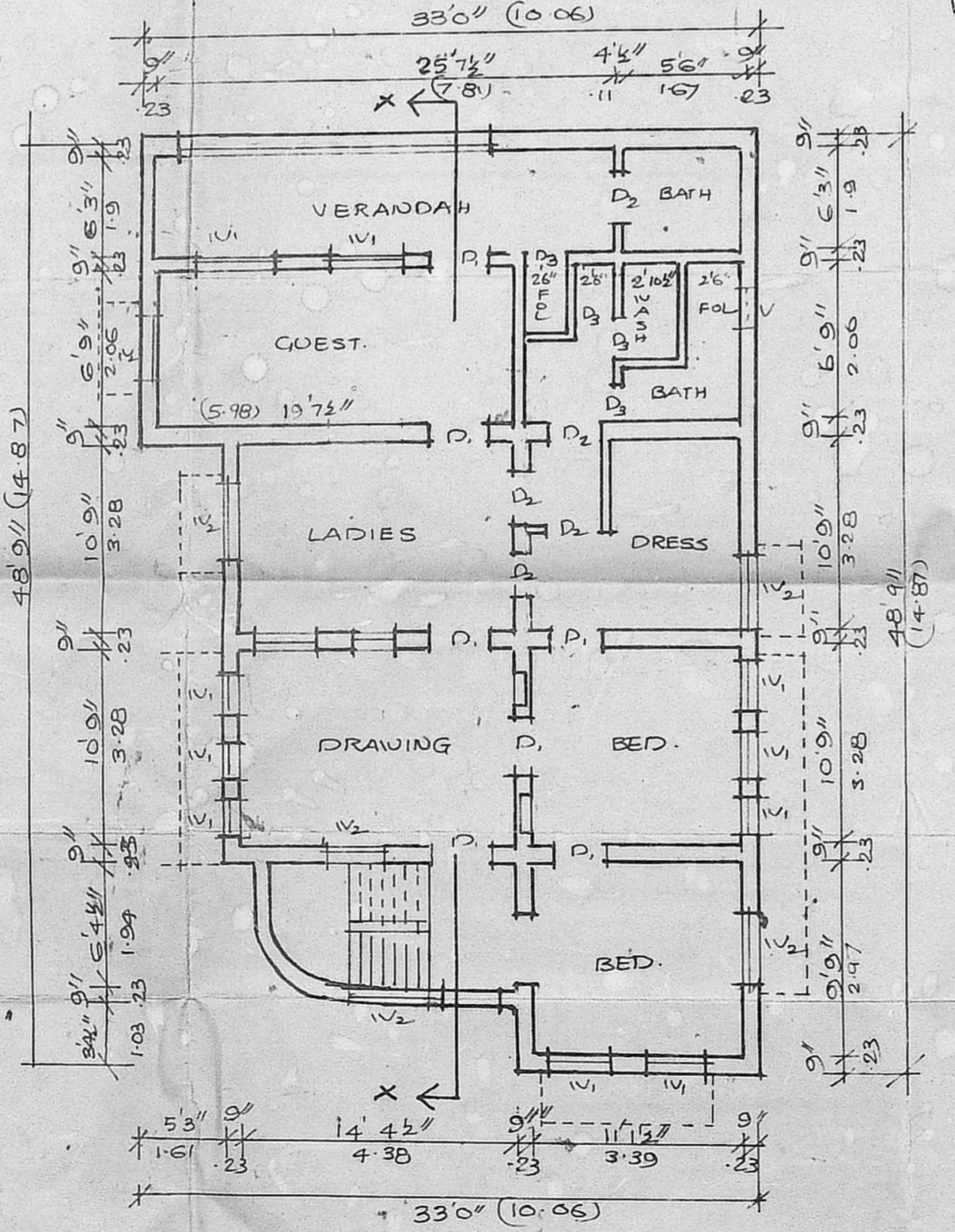

FIRST FLOOR PLAN

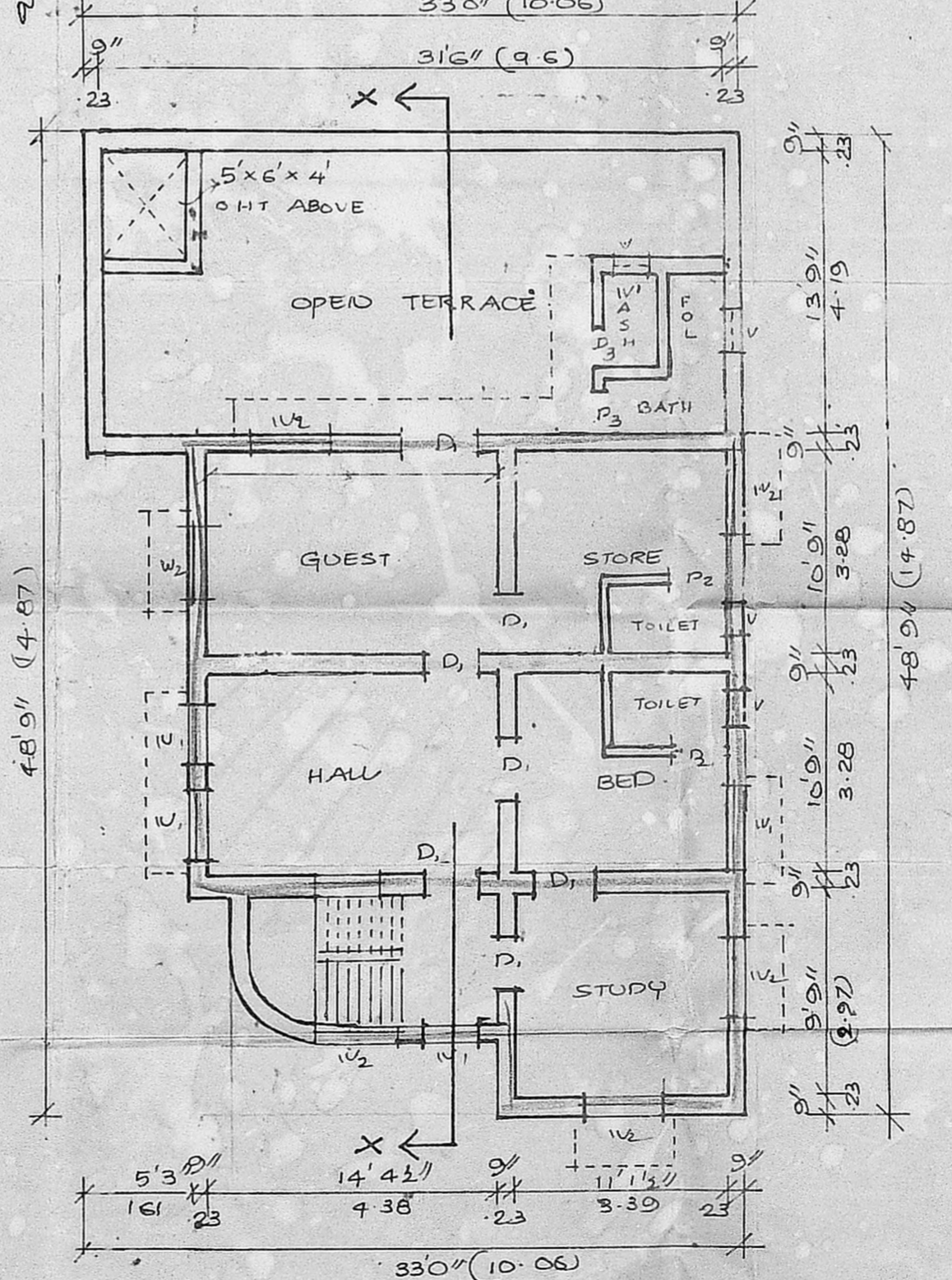

SECOND FLOOR PLAN

SCHEDULE OF JOINERY:

- D<sub>1</sub> DOOR 3'6" x 7'0"
- D<sub>1</sub> DOOR 3'6" x 7'0"
- D<sub>2</sub> DOOR 2'6" x 7'0"
- D<sub>3</sub> DOOR 2'8" x 7'0"
- U<sub>1</sub> WINDOW 3'0" x 4'6"
- U<sub>2</sub> WINDOW 4'0" x 4'6"
- V VENTILATOR 2'0" x 1'0"

REFERENCE:

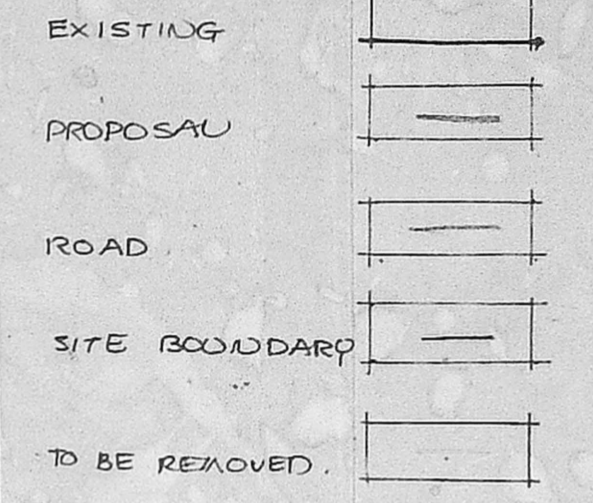

PLAN SHOWING THE PROPOSED CHANGE OF ROOF AND ADDITIONAL CONSTRUCTION IN 2ND FLOOR AT NO 12, JANAKIRAM PILLAI ST., WEST MAMBALAM, MADRAS. 33. CORPORATION DD NO.

EARLIER APPROVAL NO: B.A 3621/68  
 DC. 13.7.68  
 P.NO. 3621/68  
 DC. 9.8.68

AREA DETAILS:

- PLOT AREA : 6042 SQ.FT 561 M<sup>2</sup>
- EXG. GR. FLOOR AREA: 1475 SQ.FT 137 M<sup>2</sup>
- EXG. F. FLOOR AREA: 1475 SQ.FT 137 M<sup>2</sup>
- EXG. S. FLOOR AREA: 124 SQ.FT 11 M<sup>2</sup>
- PRO. S. FLOOR AREA: 823 SQ.FT 77 M<sup>2</sup>

SCALE: 8 FEET TO AN INCH

*Y.B. Arneson*

OWNER

*K. Venugopal*  
**K. VENUGOPAL**  
 AEE (Rtd)  
 CONSULTING CIVIL ENGINEER  
 LICENSE SURVEYOR CLASS I  
 CORPORATION OF MADRAS  
 3, NEELAN STREET  
 NUNGAMBAKKAM L.A.R. AREA  
 MADRAS - 600 024  
 LICENSED SURVEYOR